

Plan Showing The Proposed Residential Building in Plot

No.66, S.NO.70/1, Babuji Nagar, Tiruninravur Village & Town

Panchayat limit, SriPerumbudur taluk, Chingleput district.

Owner, SRI. J. Muralidharan.

SCALE 1:100

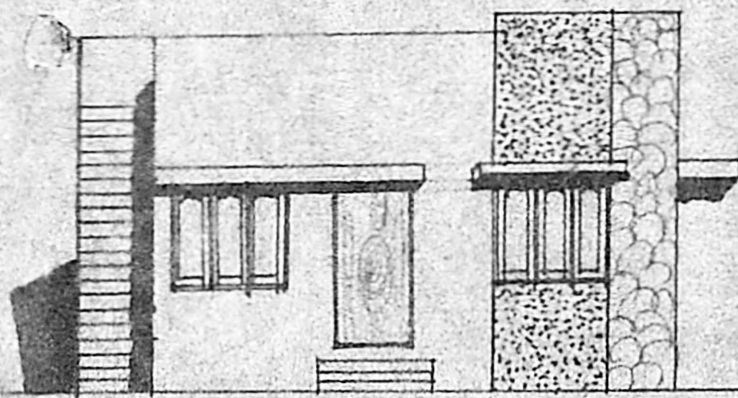

front elevation north

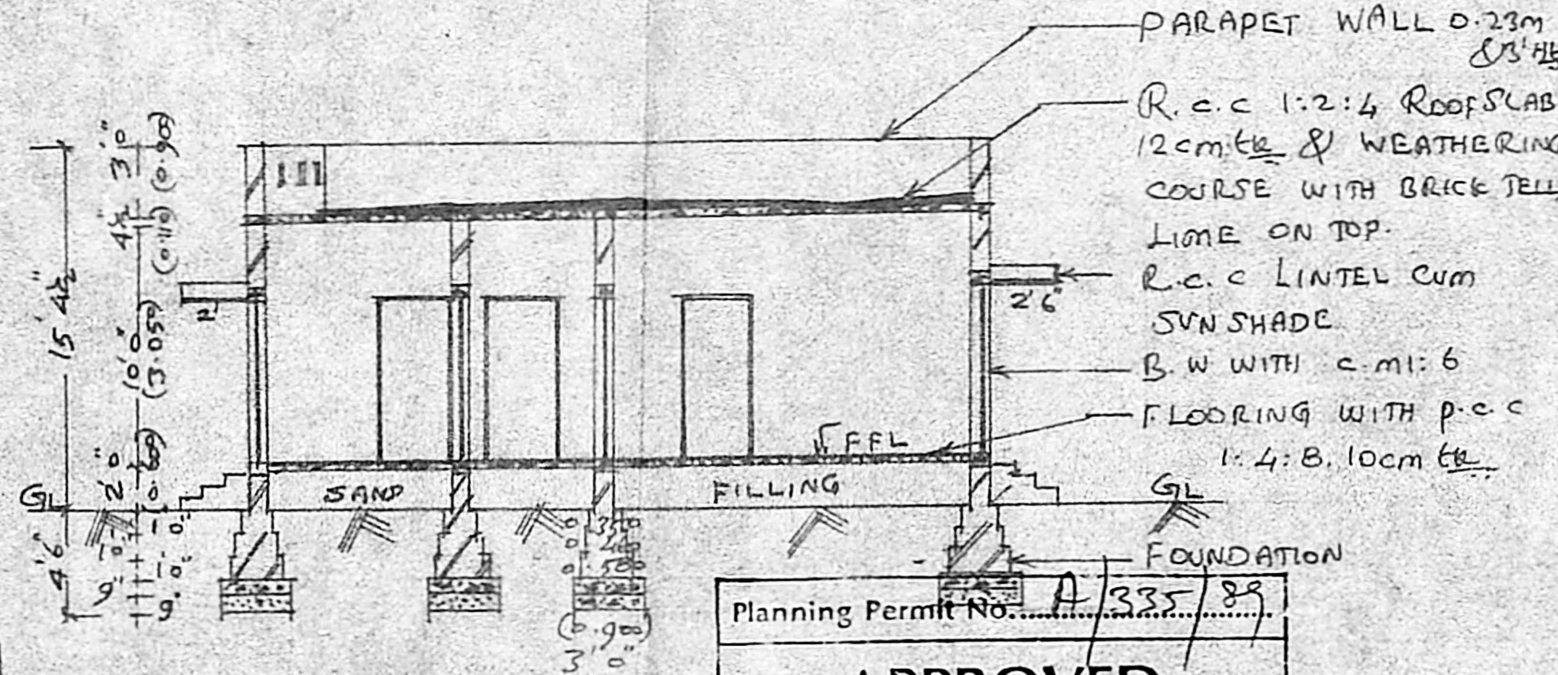

Section on A-A

Planning Permit No. A/385/89
APPROVED
Subject to the conditions in this office letter
No. A/2153/89 Dt. 17/4/89
FOR MEMBER SECRETARY
MADRAS METROPOLITAN
DEVELOPMENT AUTHORITY

Lay out Plan

(NOT TO SCALE)

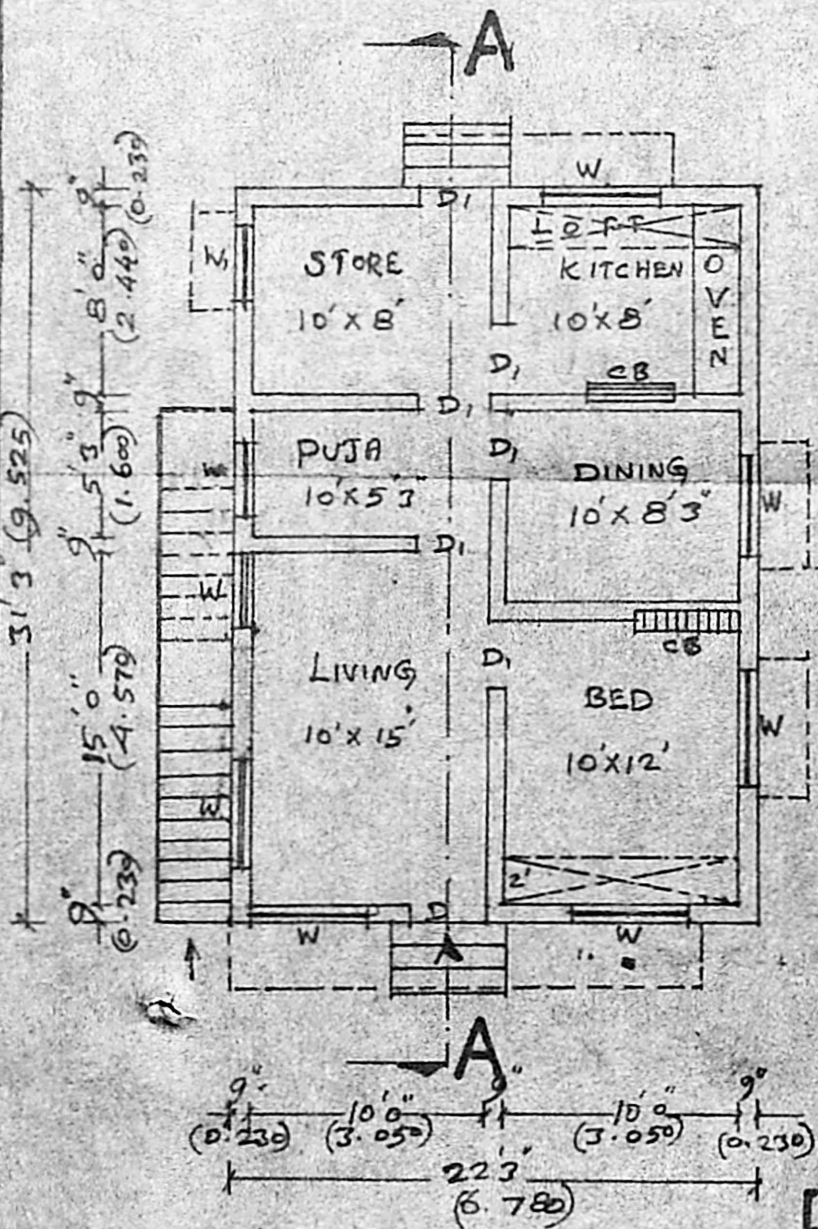

Plan

site Plan

SCALE 1:400

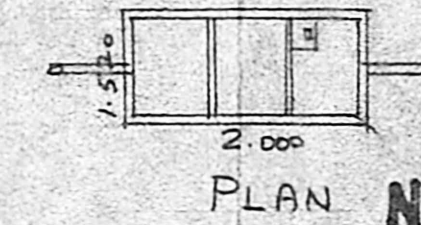
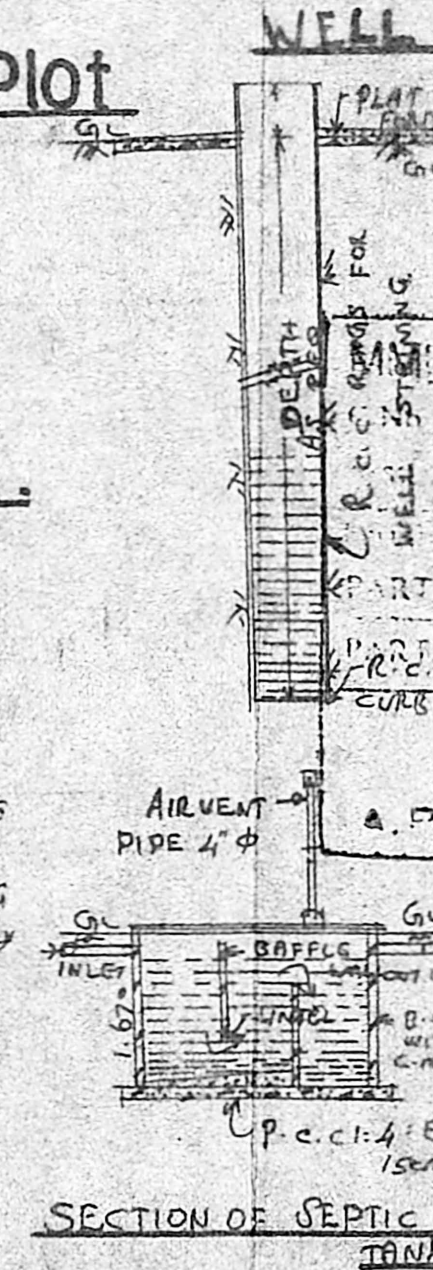

BRIEF SPECIFICATION

FOUNDATION	P.c.c 1:4:8 CEMENT: 4 SAND: 8 JELLY) 15 cm thk OVER SAND FILLING.
FOOTINGS & BASEMENT & SUPER STRUCTURE	BRICK WORK WITH CEMENT: 6 CEMENT: 1 SAND) 12cm thk ROOF SLAB 12cm thk CEMENT: 2 SAND: 4 JELLY & WEATHERING COURSE WITH BRICK JELLY LIME ON TOP.
PLASTERING	C.M: 4, 12mm thk.
FLOORING	P.c.c 1:4:8, 10cm thk FINISHED WITH C.M: 4, 12mm thk.
JOINERIES	1ST CLASS HARDWOOD

SCHEDULE OF JOINERIES

D- COUNTRY WOOD DOOR	1000x2100
D1- " "	900x2000
W- COUNTRY WOOD GLAZED WINDOW	1530x1370
W1- " "	1000x1370

AREA STATEMENT

AREA OF SITE	2400 SQFT (OR) 222.90m ²
AREA OF PROPOSED CONSTRUCTION	696 SQFT (OR) 64.60m ²
COVERAGE	29%
F.S.I.	0.297

LEGENDS: PROPOSALS SHOWN IN [Symbol]
EXISTINGS SHOWN IN [Symbol]
BOUNDARY OF SITE SHOWN IN [Symbol]

APPROVING AUTHORITY
Shanmuga Sundaram
Shanmuga Sundaram D.C.R.E.
Licensed Building Surveyor
Consulting Engineer
Tiruninravur Town Panchayat
232, M. E. H. Road.
Tiruninravur, DISTRICT CHINGLEPUT
OWNER: J. Muralidharan